Organigramm

Stand 1. September 2026

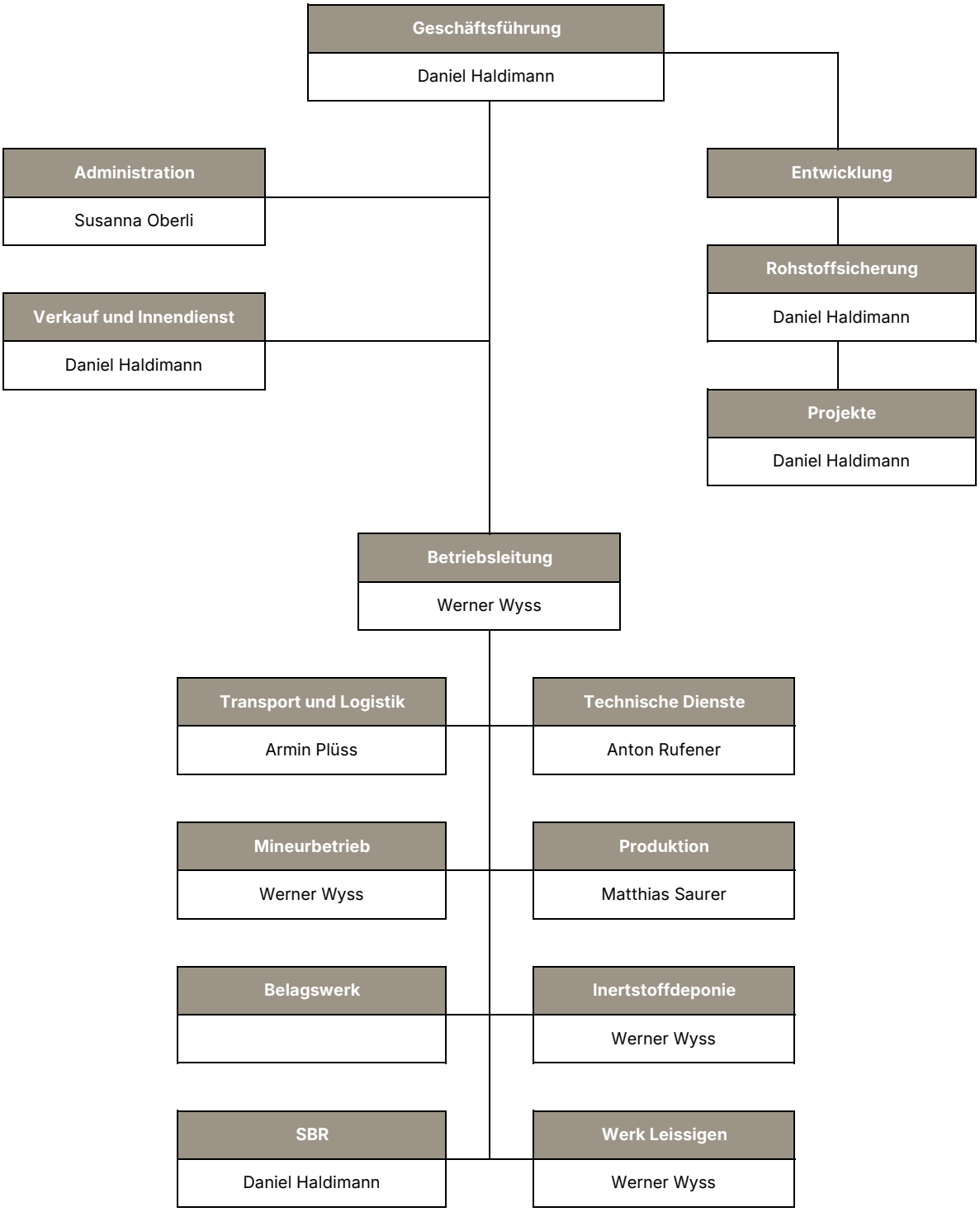

AG Balmholz
Staatsstrasse 61
3800 Sundlauenen

Tel. +41 58 226 78 00
info@balmholz.ch
balmholz.ch